

Čebele

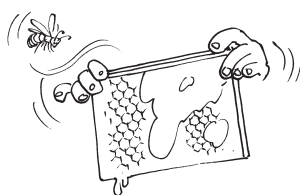
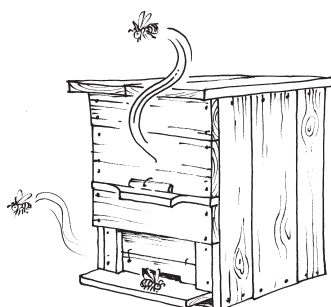
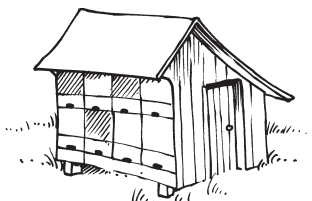

delavka

trot

kraljica

panj

med

satje

roj

čebelar

čebelnjak

nektar

→ Poveži dele besed

- | | | | | |
|-------|-----------------------|---|-----------------------|-------|
| de | <input type="radio"/> | o | <input type="radio"/> | ot |
| tr | <input type="radio"/> | o | <input type="radio"/> | lavka |
| kra | <input type="radio"/> | o | <input type="radio"/> | nj |
| pa | <input type="radio"/> | o | <input type="radio"/> | d |
| me | <input type="radio"/> | o | <input type="radio"/> | ljica |
| sat | <input type="radio"/> | o | <input type="radio"/> | je |
| nek | <input type="radio"/> | o | <input type="radio"/> | j |
| ro | <input type="radio"/> | o | <input type="radio"/> | tar |
| čebe | <input type="radio"/> | o | <input type="radio"/> | njak |
| čebel | <input type="radio"/> | o | <input type="radio"/> | lar |

→ Vstavi besede

- leta s cveta na cvet.
 □□□□□□ so moške čebele.
 □□□□□□□□ leže jajca.
 Čebele živijo v □□□□□□.
 □□□□□□ je sladek.
 V □□□□□□ je med.
 Na drevesu je □□□□ čebel.
 □□□□□□□□ skrbi za čebele.
 V □□□□□□□□□□□□ so panji.
 Čebele srkajo □□□□□□□□.